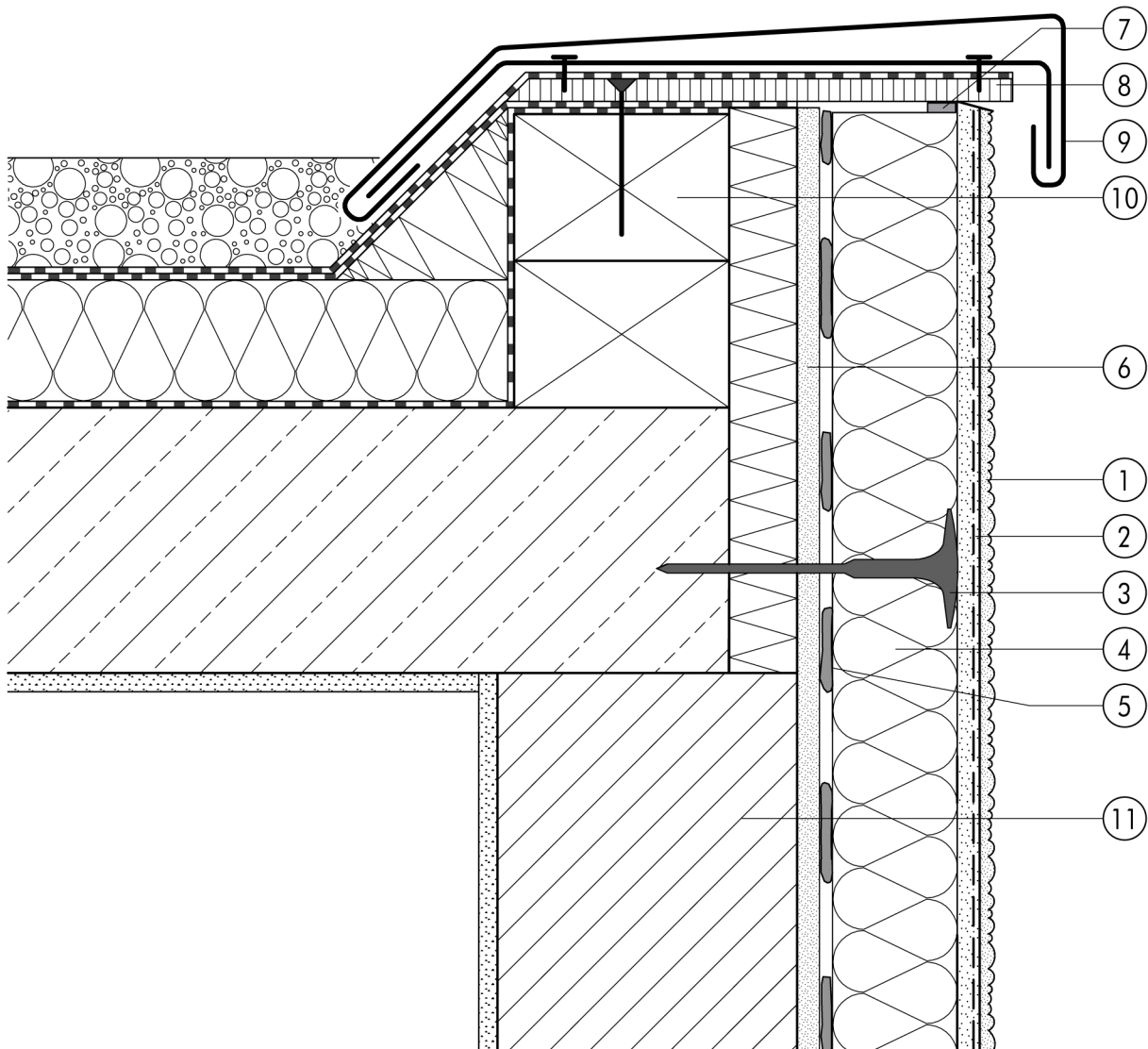

## 1.4 Roof junctions

**1.4.08 Flat roof junction (example with existing building)**

1.4

- |   |   |   |   |
|---|---|---|---|
| ① | Finish render, where necessary with paint coating or impregnation (e.g. NOBLO, SP 260, conni S) | ⑦ | Joint sealing tape                                  |
| ② | Reinforcing layer (SM700, Lustro, scrim)  | ⑧ | Water-resistant wood-based panel                    |
| ③ | System fastener   | ⑨ | Metal roof edge trim to German Flat Roof Guidelines |
| ④ | Insulation (STYROPOR®, MINERAL FIBRE)   | ⑩ | Timber planks                                       |
| ⑤ | Bonding mortar (SM700, Lustro)  | ⑪ | Masonry   |
| ⑥ | Existing plasterwork  |   |   |